El gato sin botas
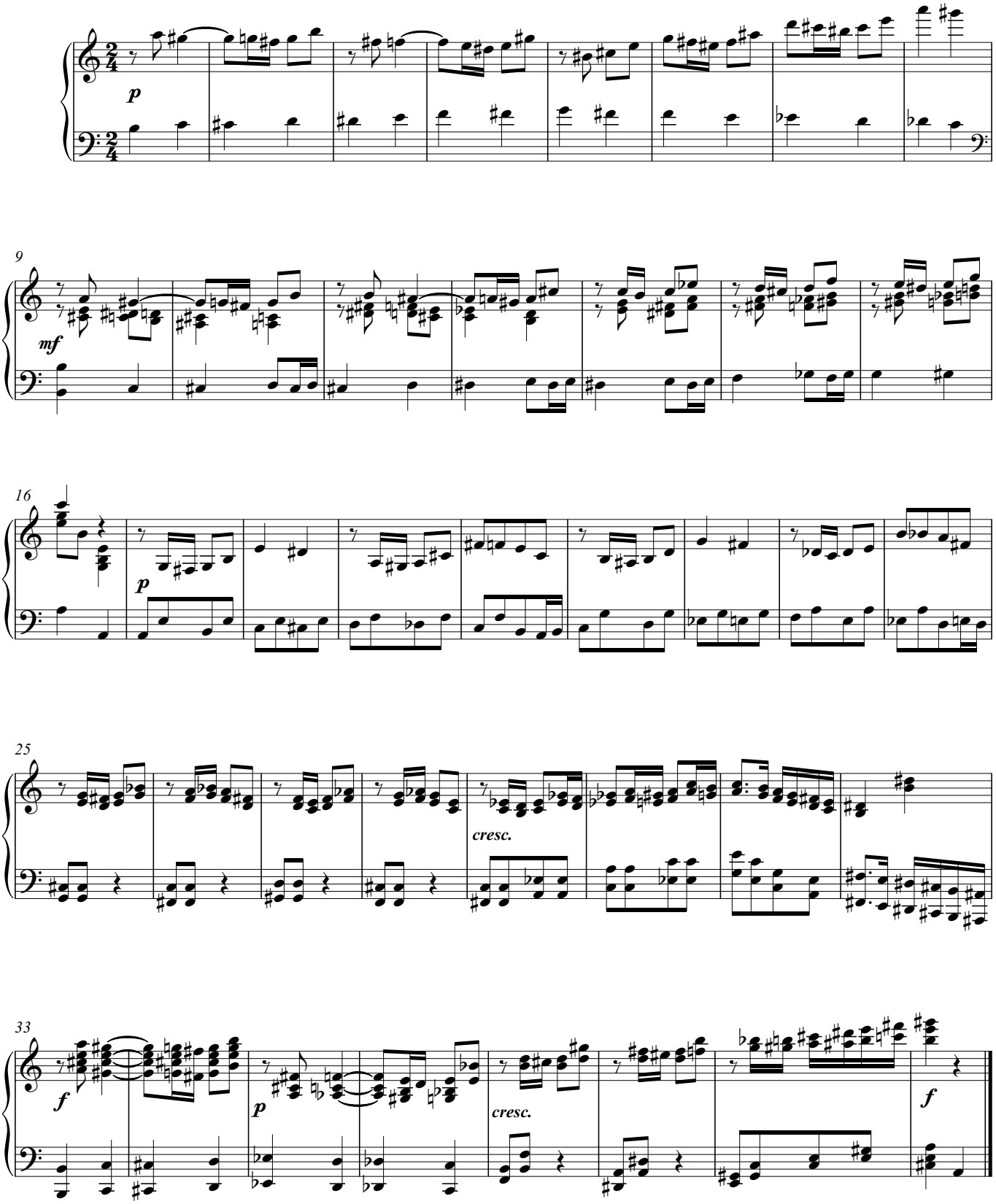
Jose Manuel Jiménez Sánchez