Fagot

IV. Canción marinera

Jose Manuel Jiménez Sánchez

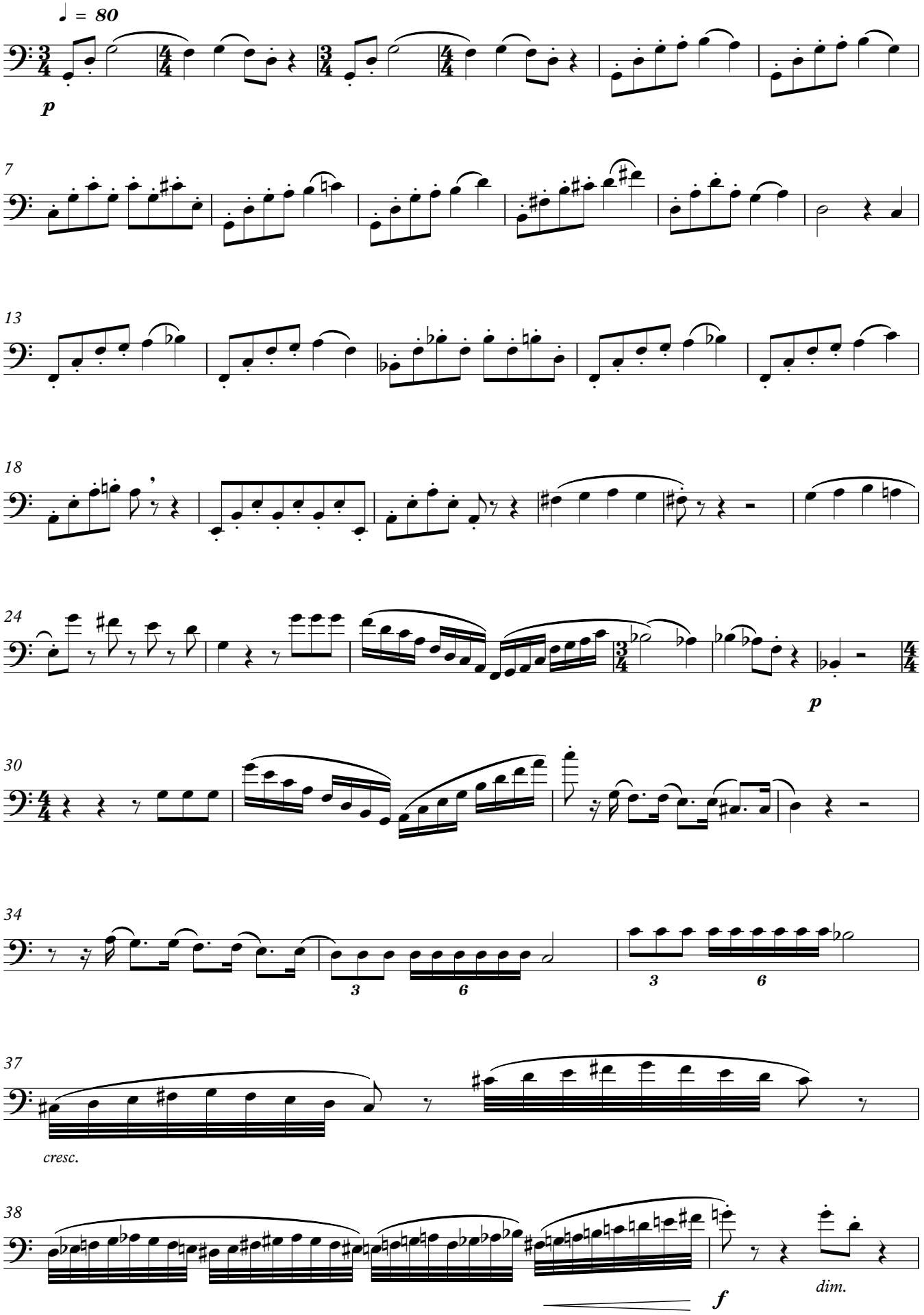
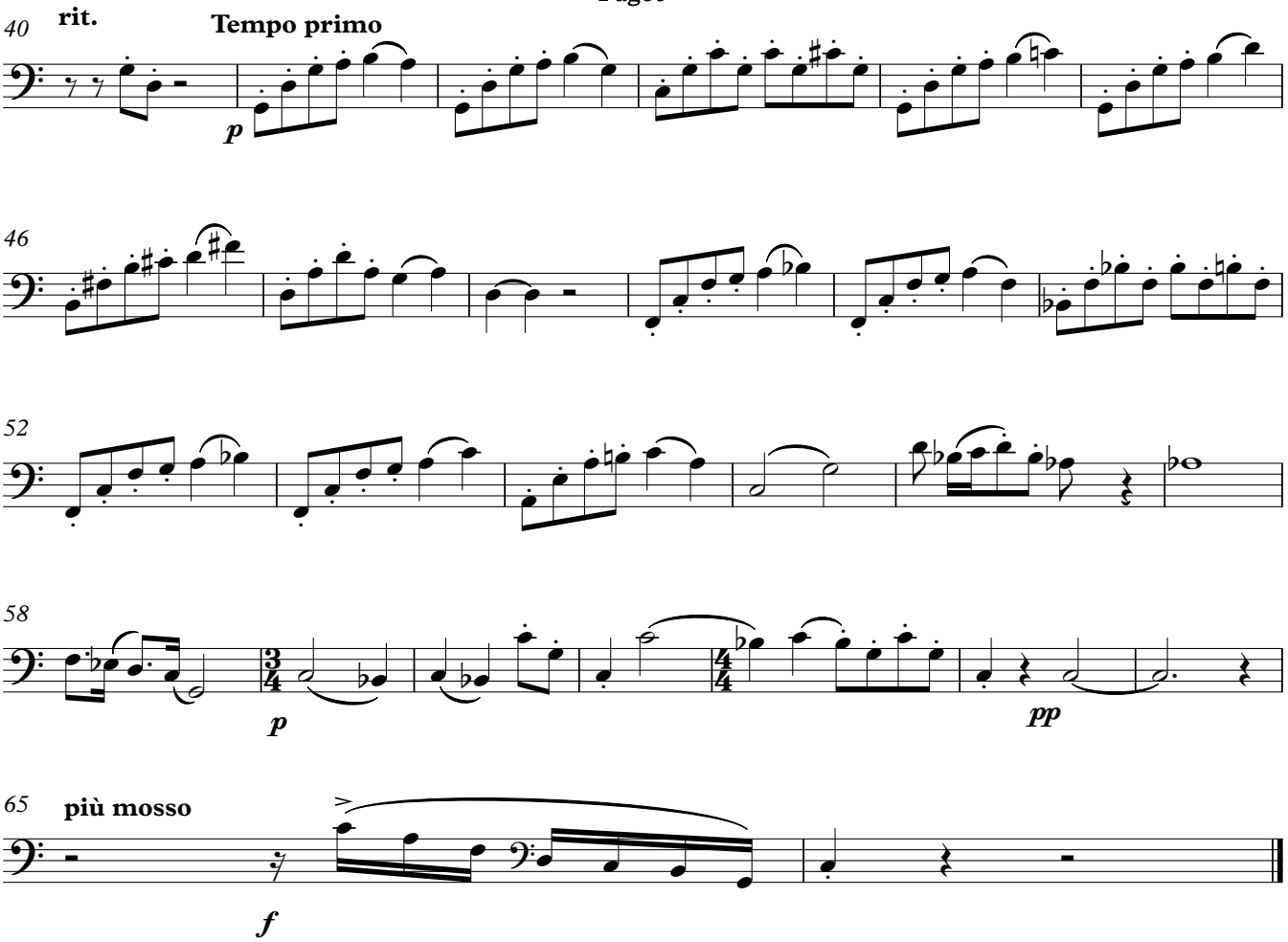
Fagot